Ave Cello

inspired by "the Piano Guys"

Paul De Bra, after
Cello Suite 1 by Bach and
Ave Maria byGounod

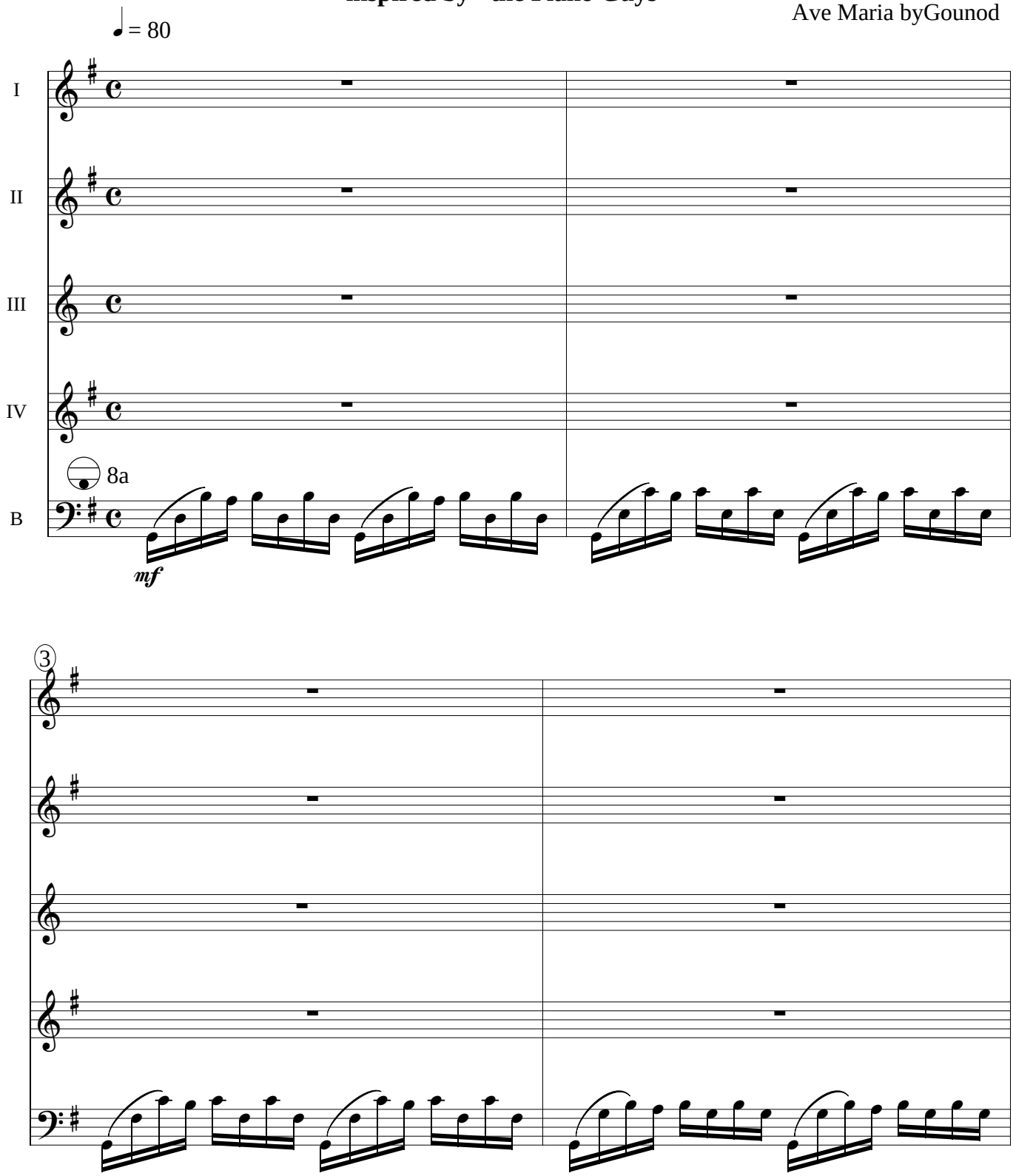

Ave Cello

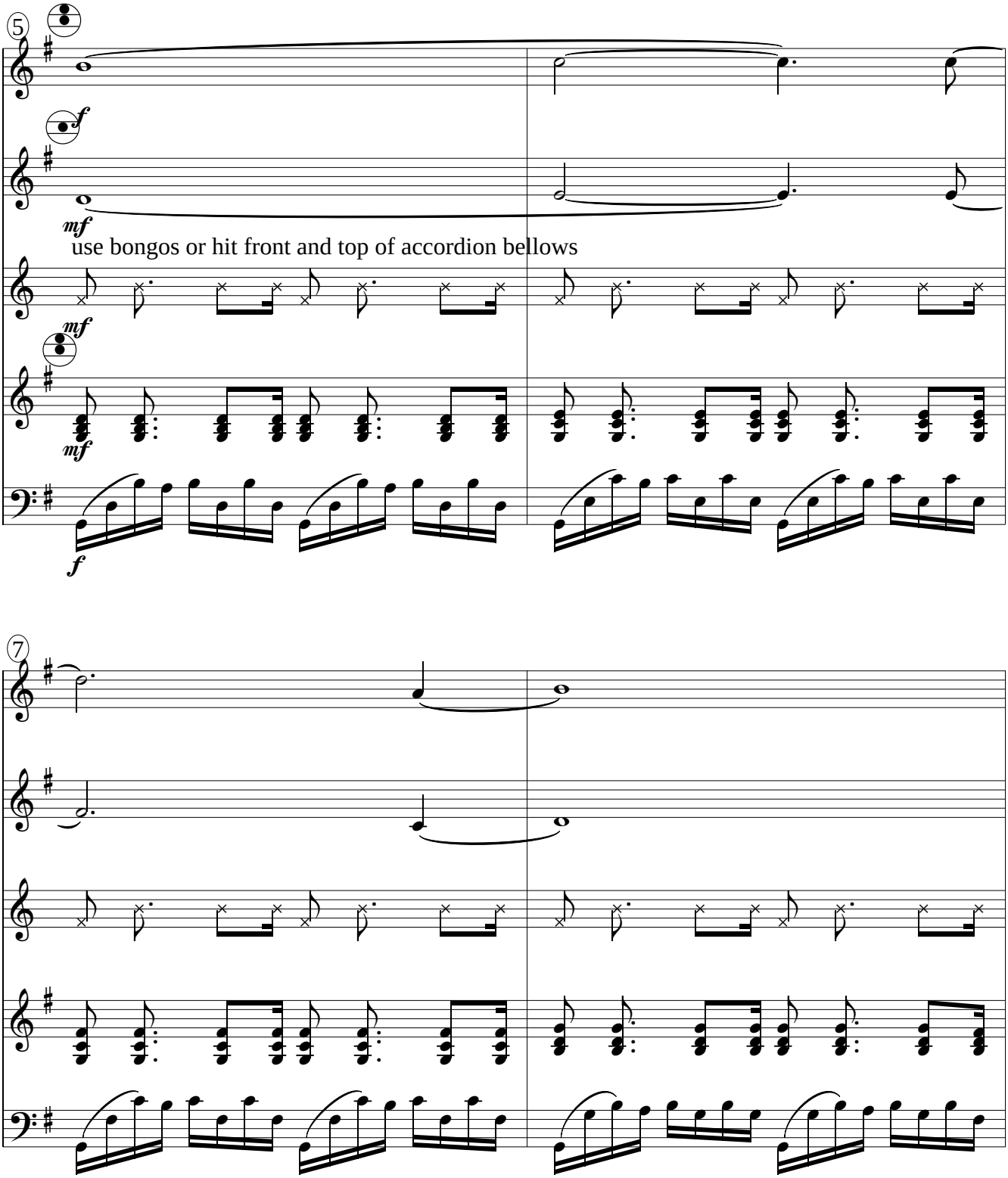
5
f
mf
use bongos or hit front and top of accordion bellows
mf
mf
f
7

Ave Cello

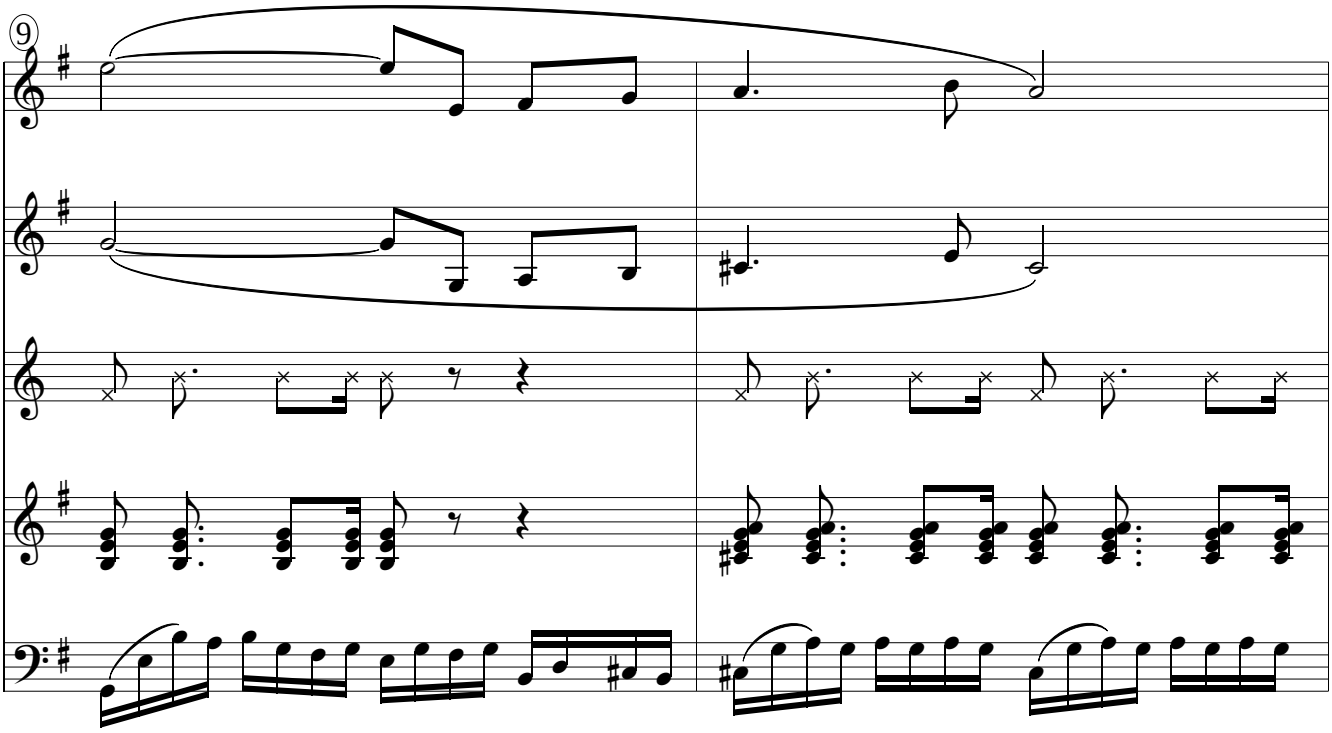

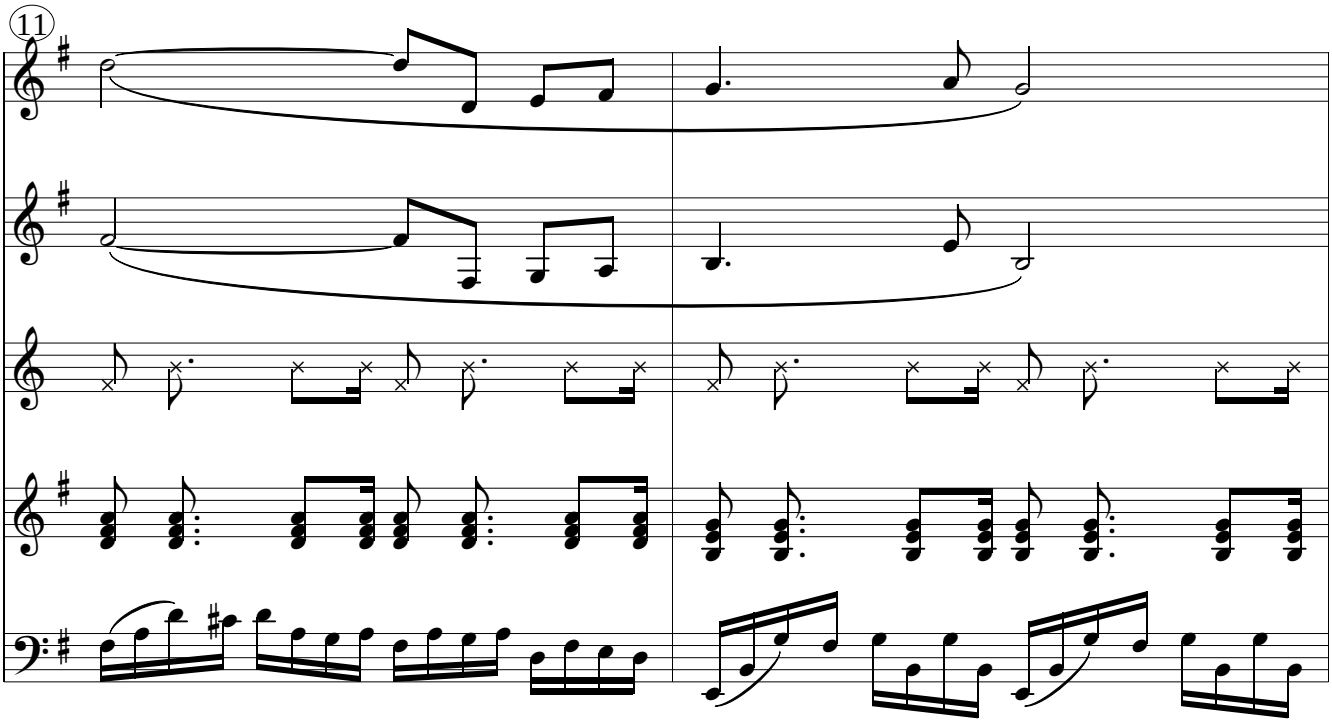

Ave Cello

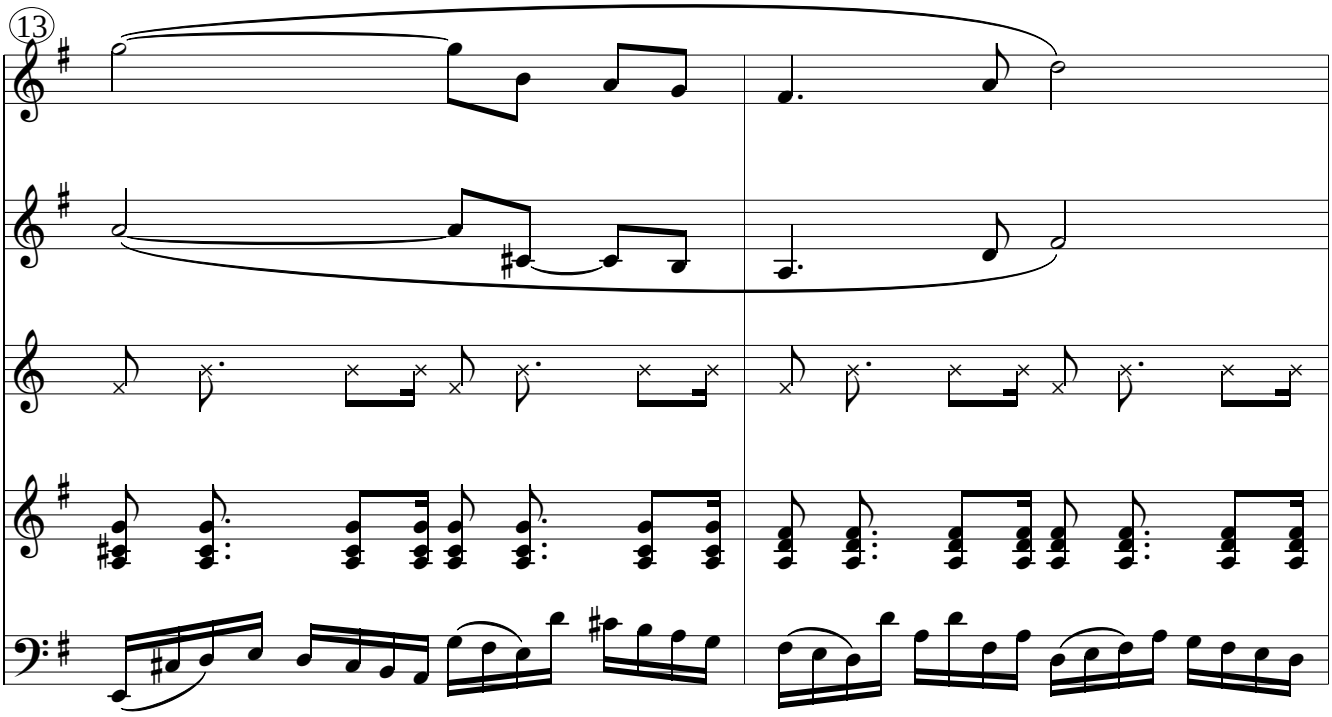

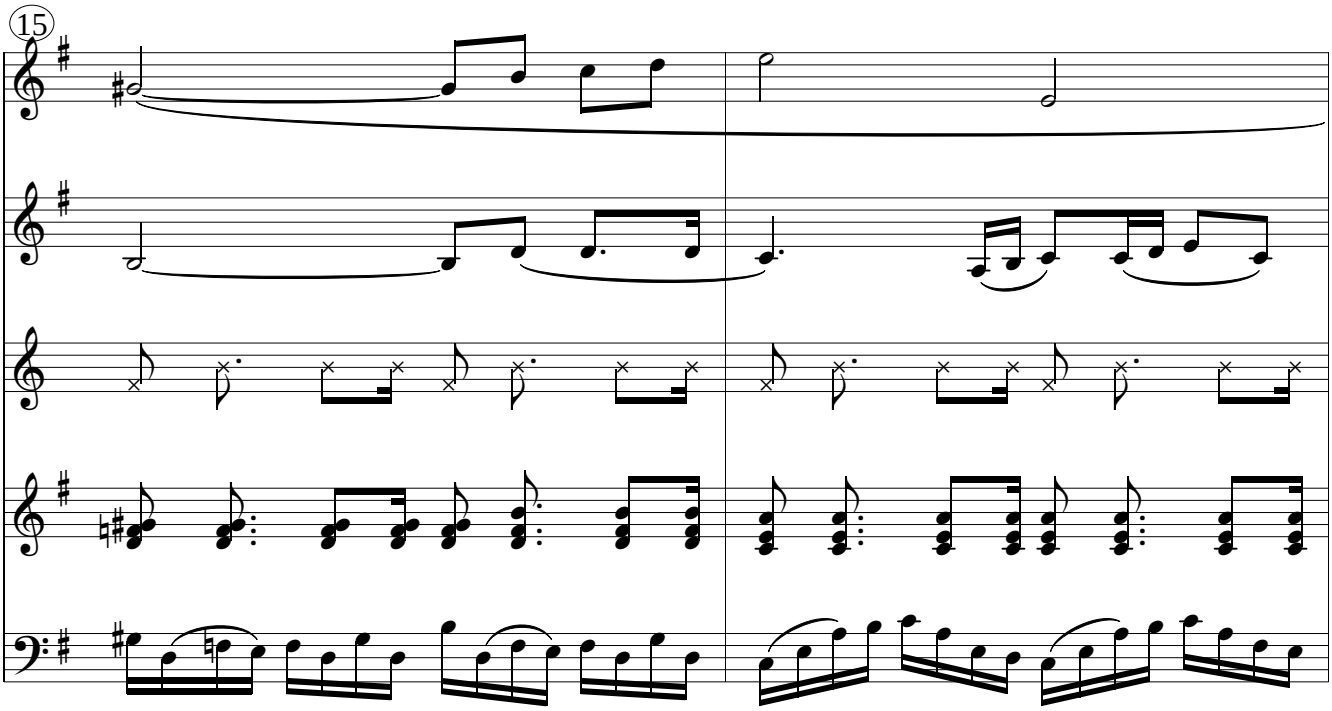

Ave Cello

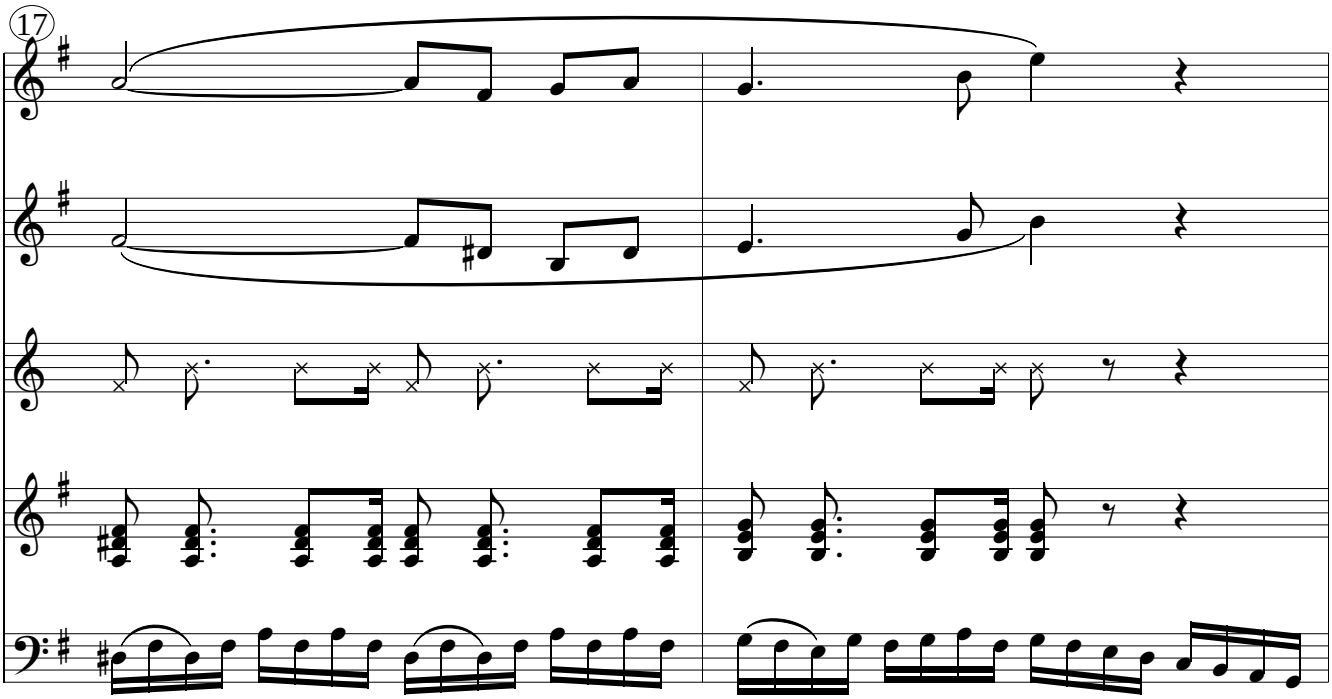

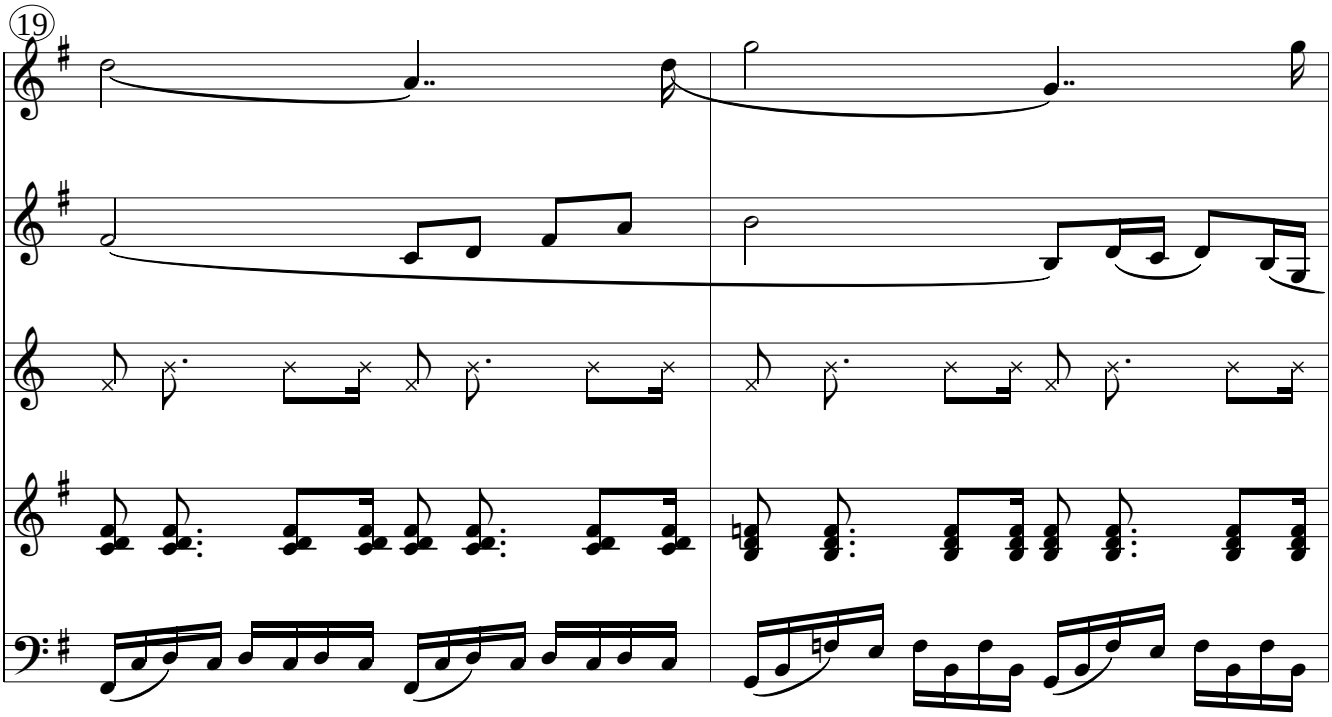

Ave Cello

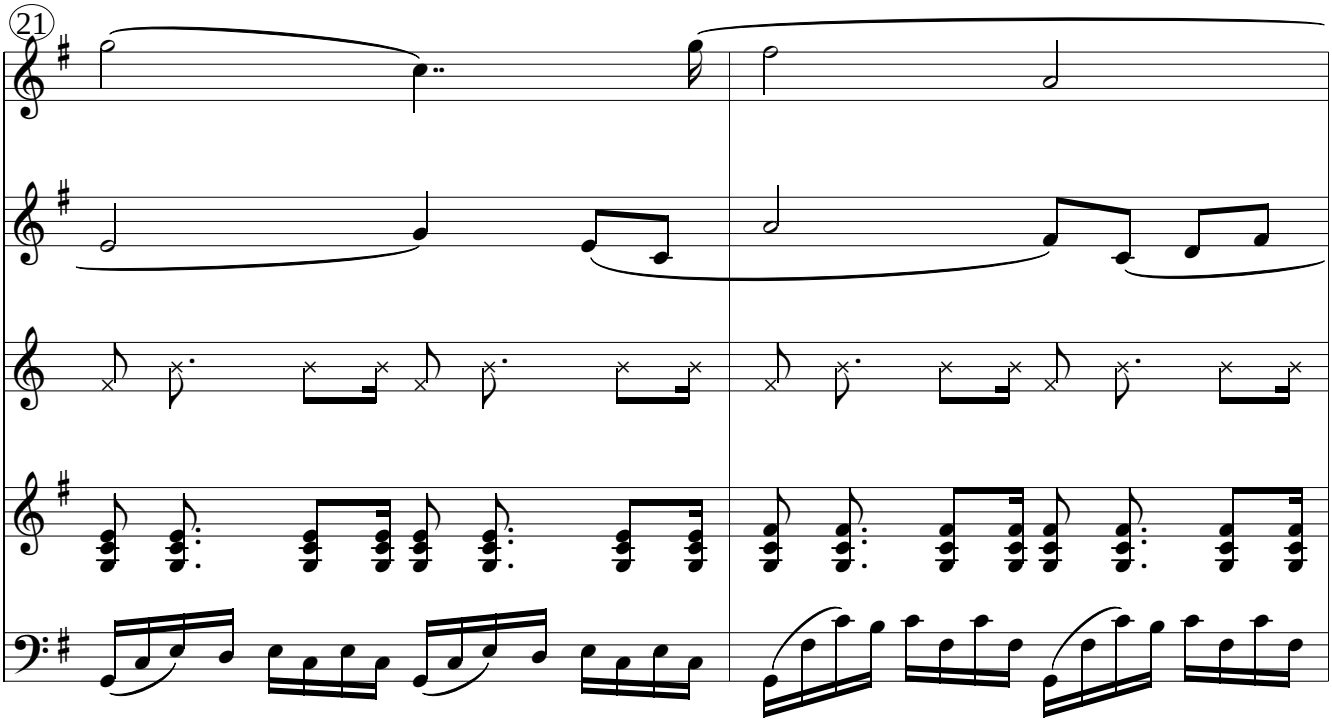

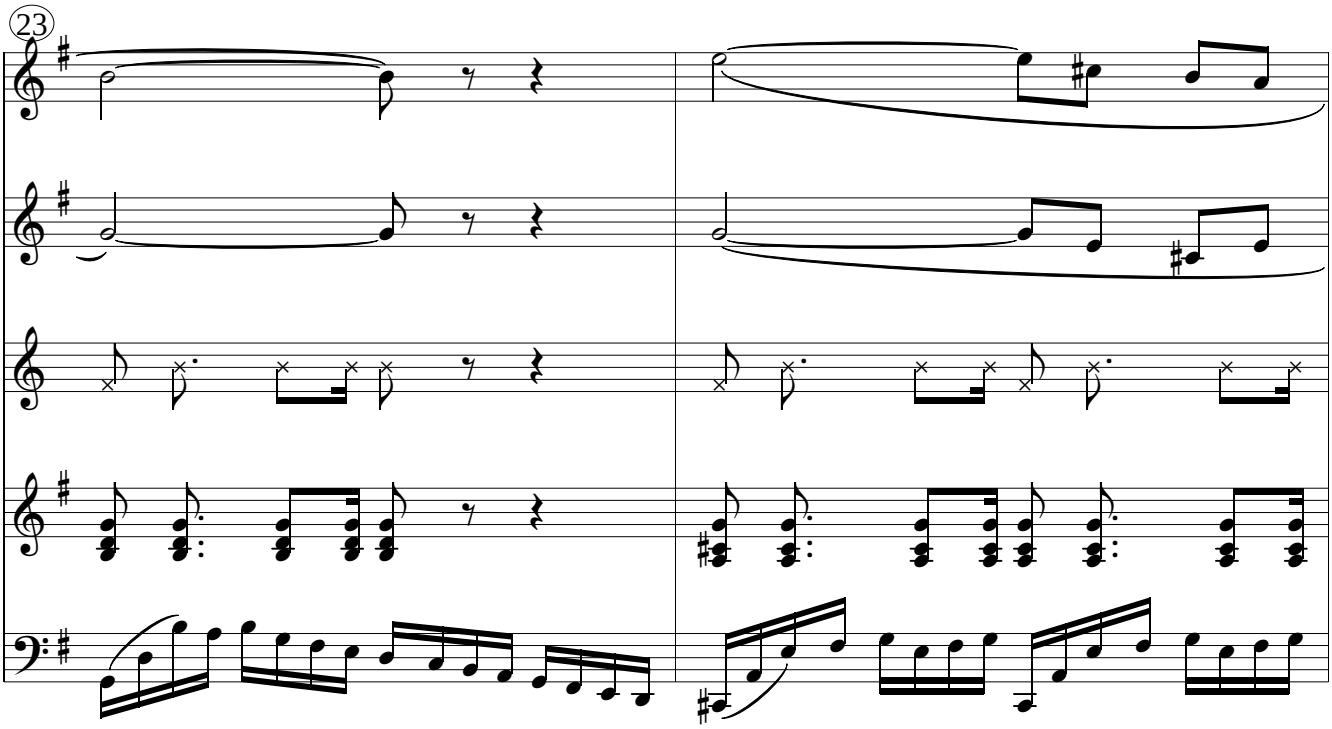

Ave Cello

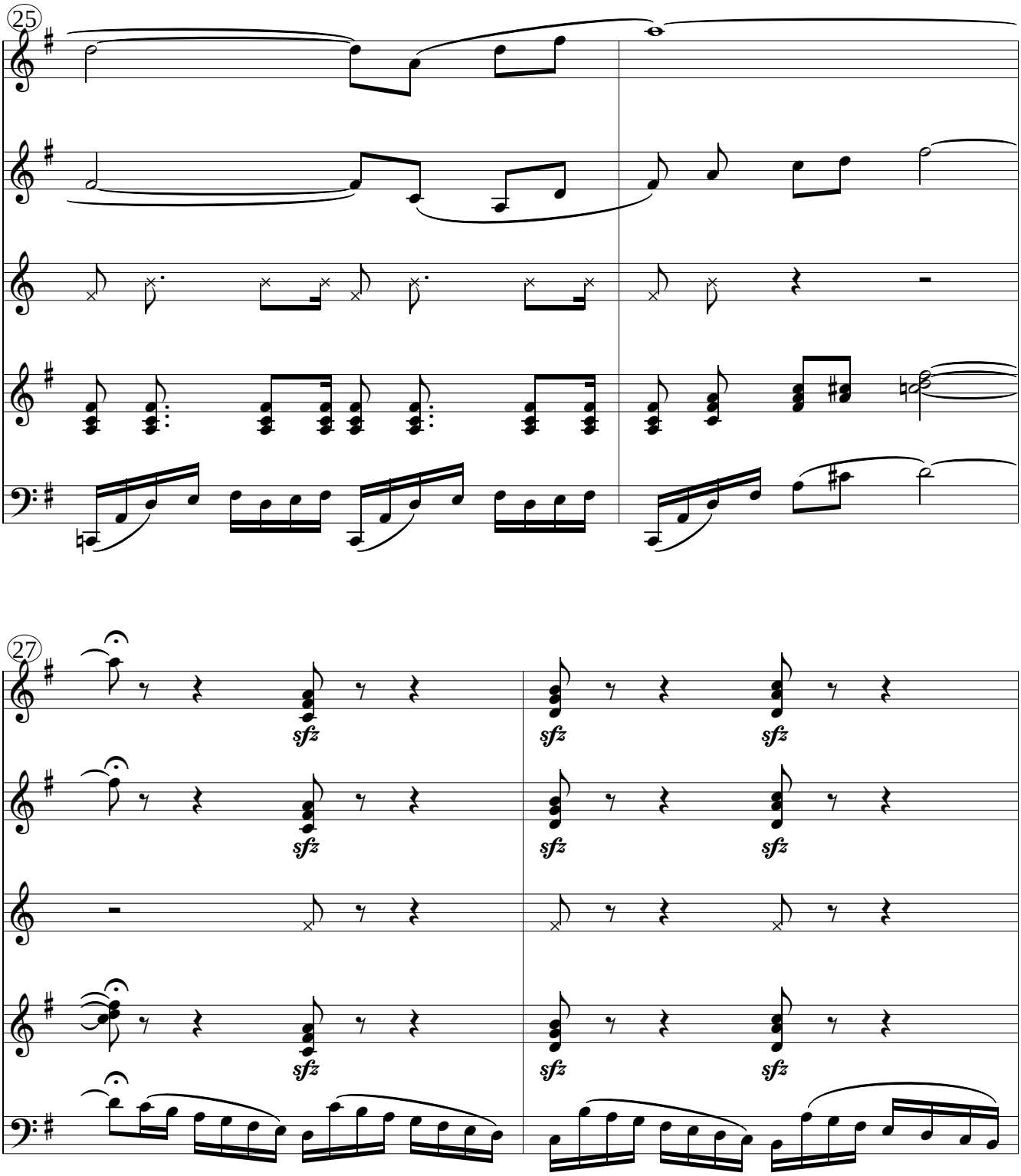

Ave Cello

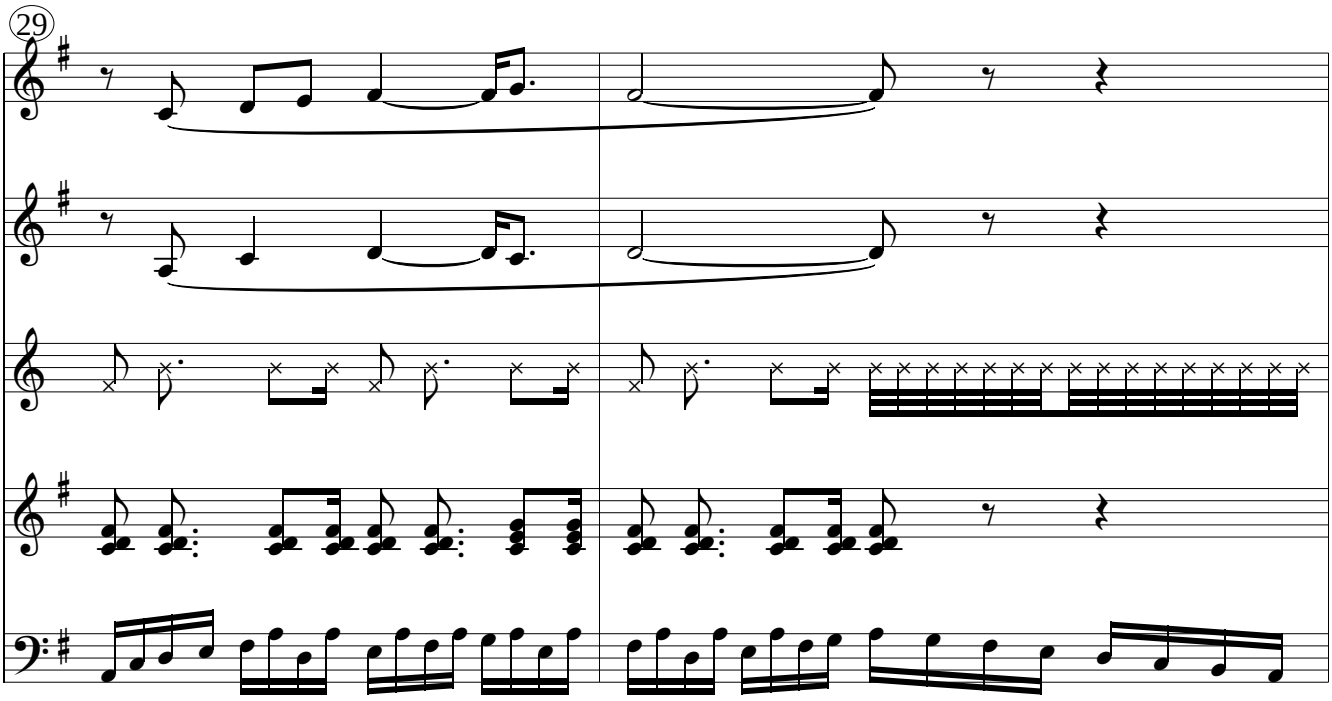

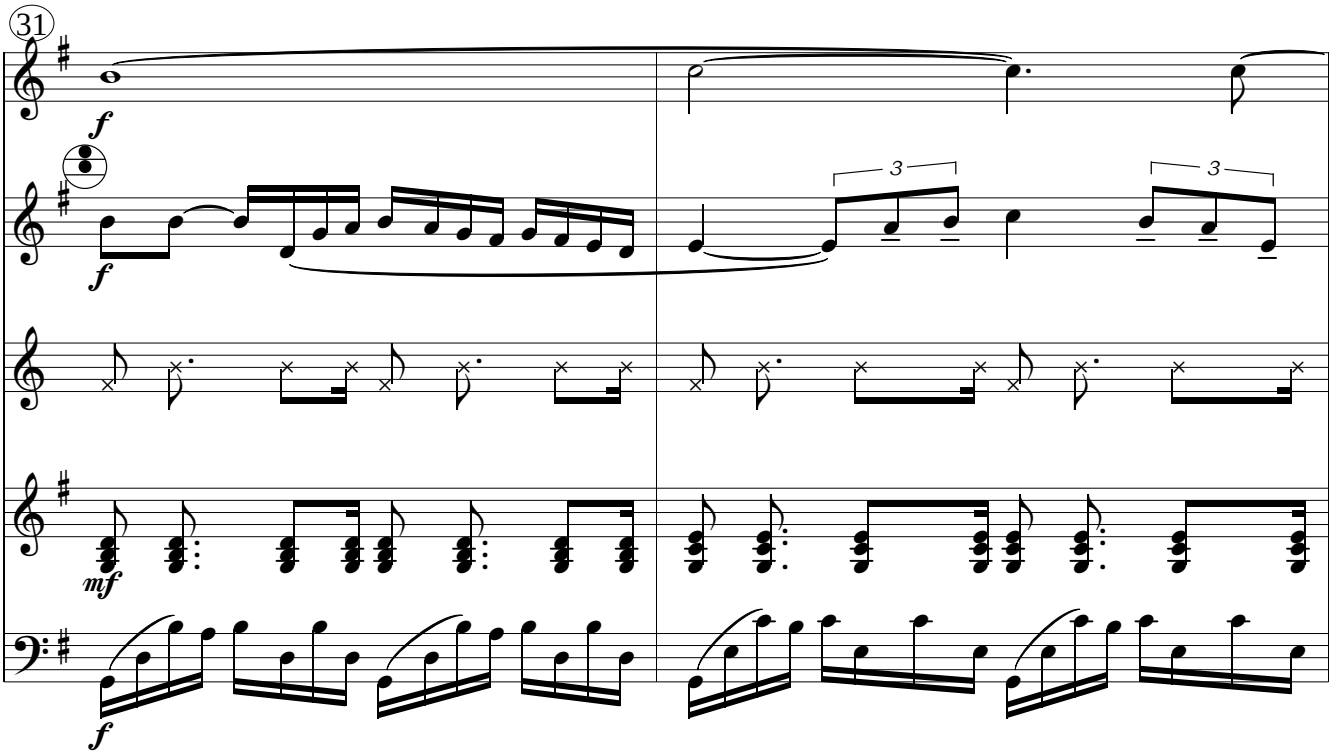

Ave Cello

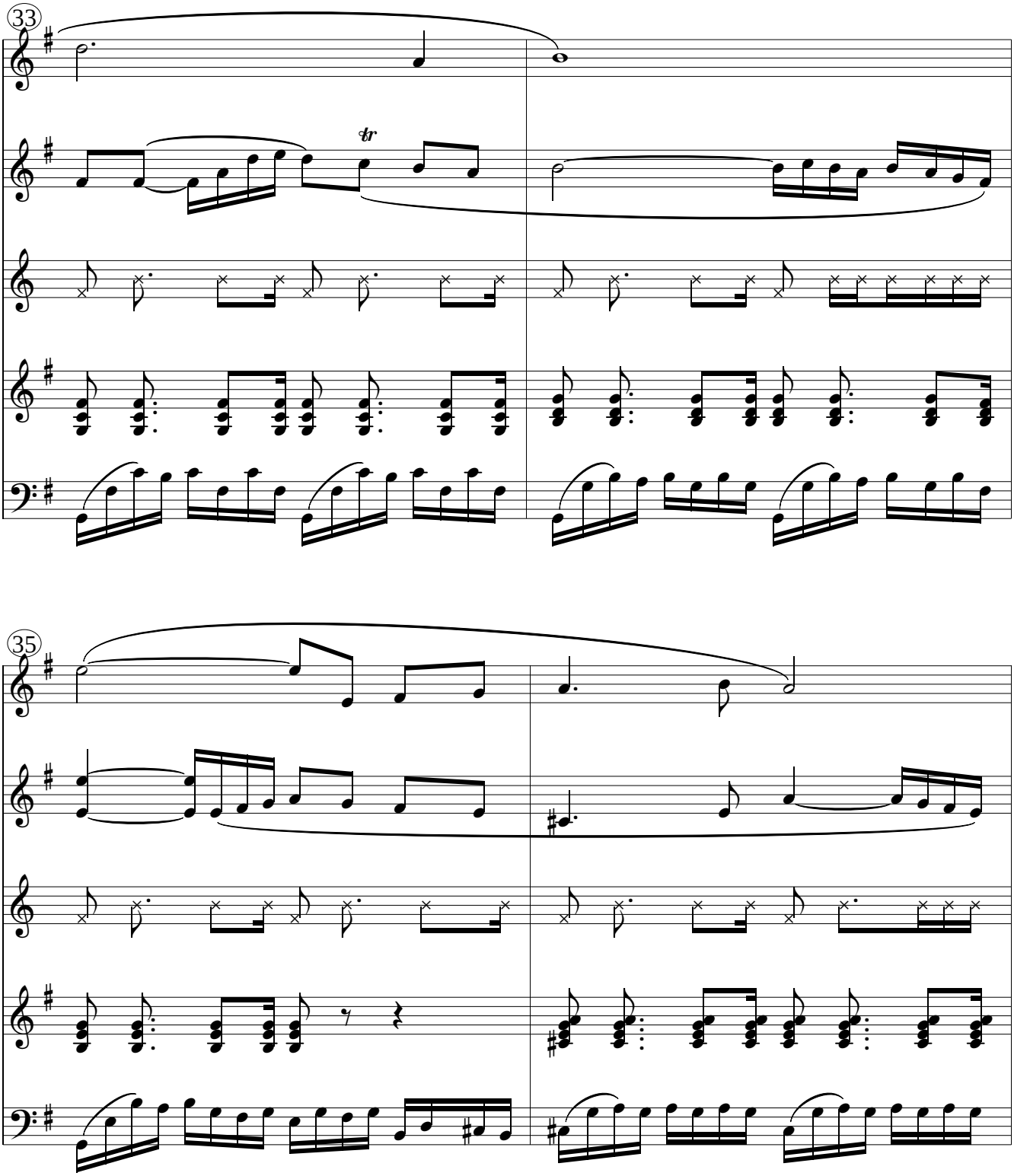

Ave Cello

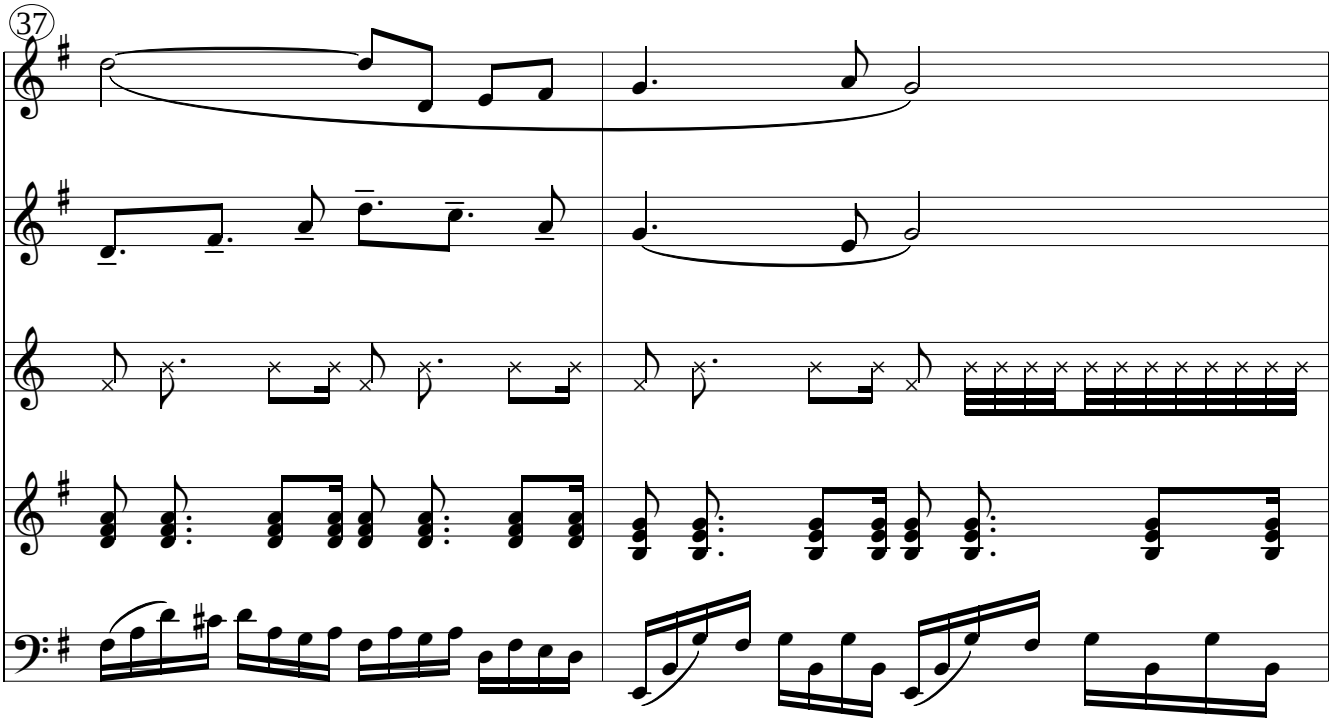

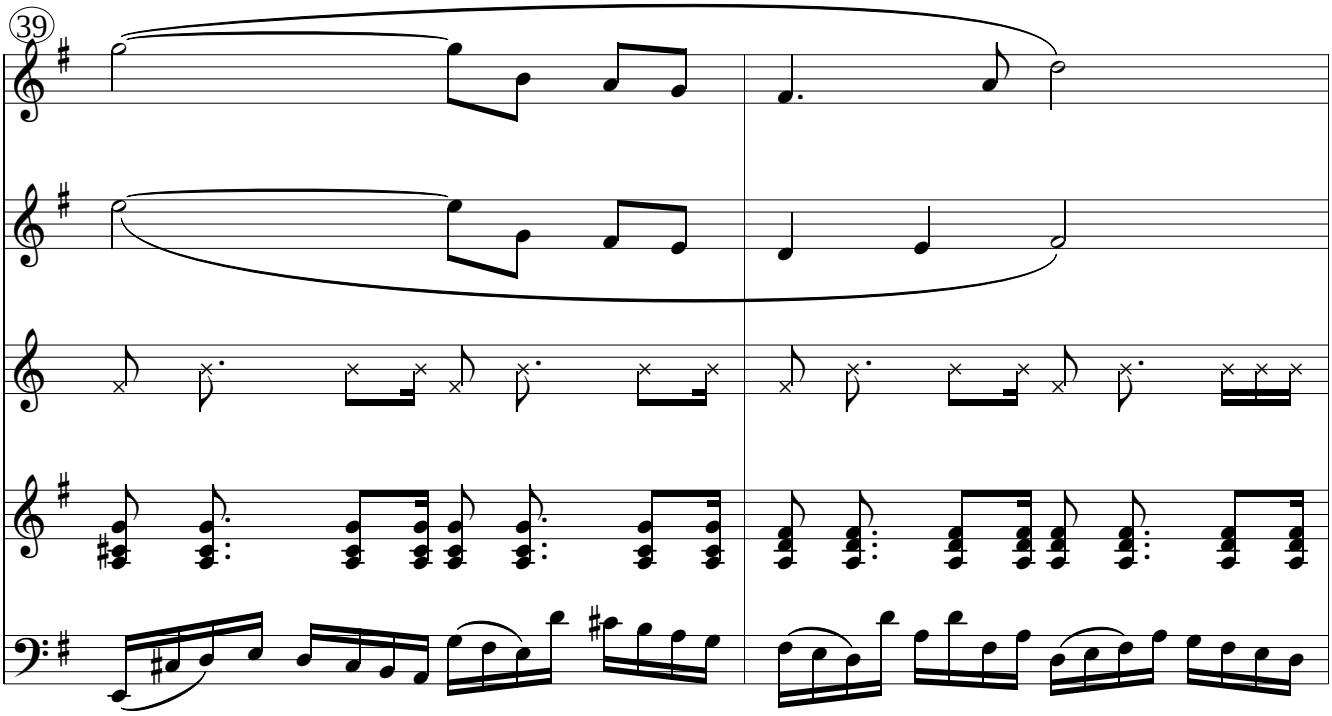

Ave Cello

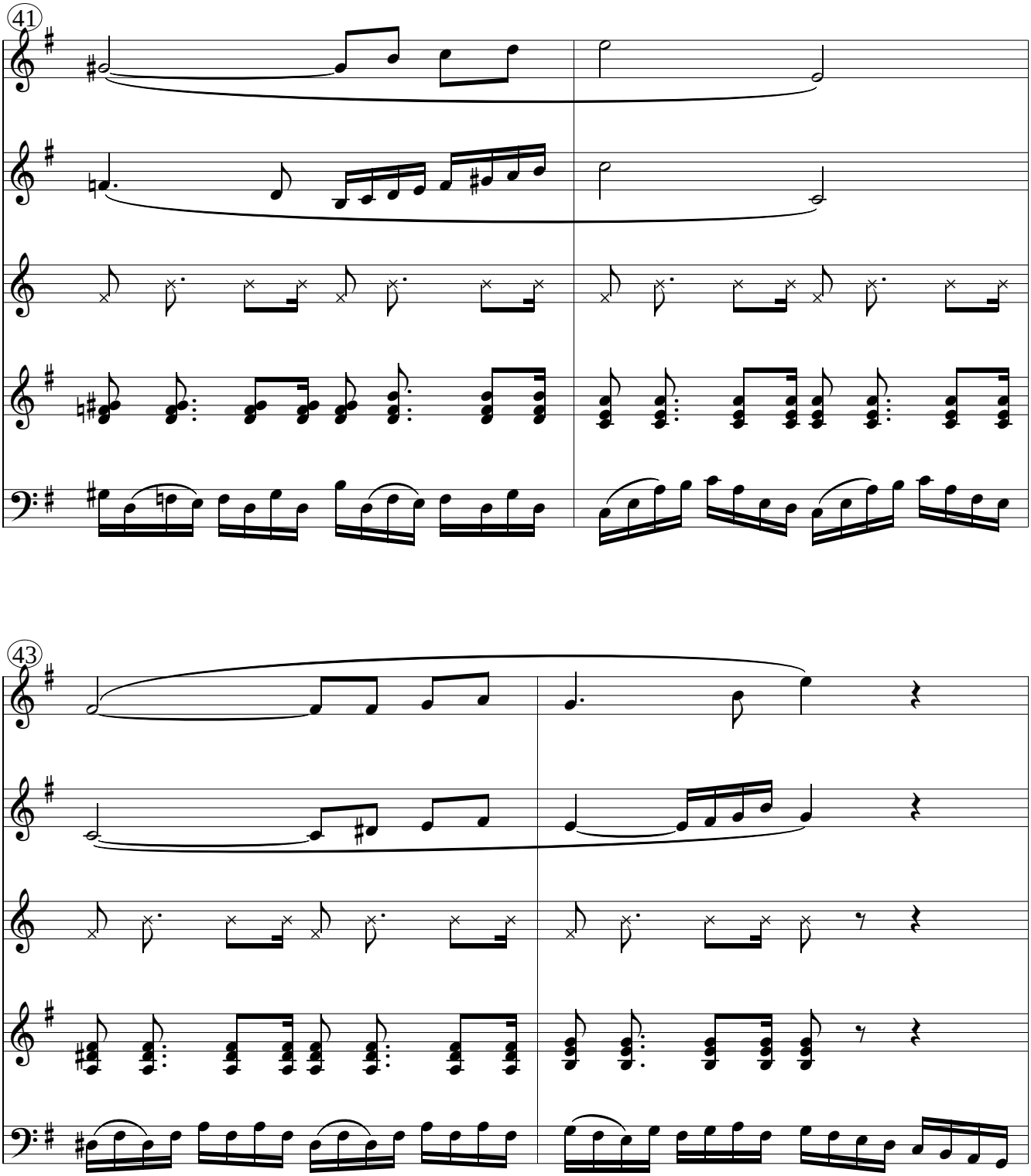

Ave Cello

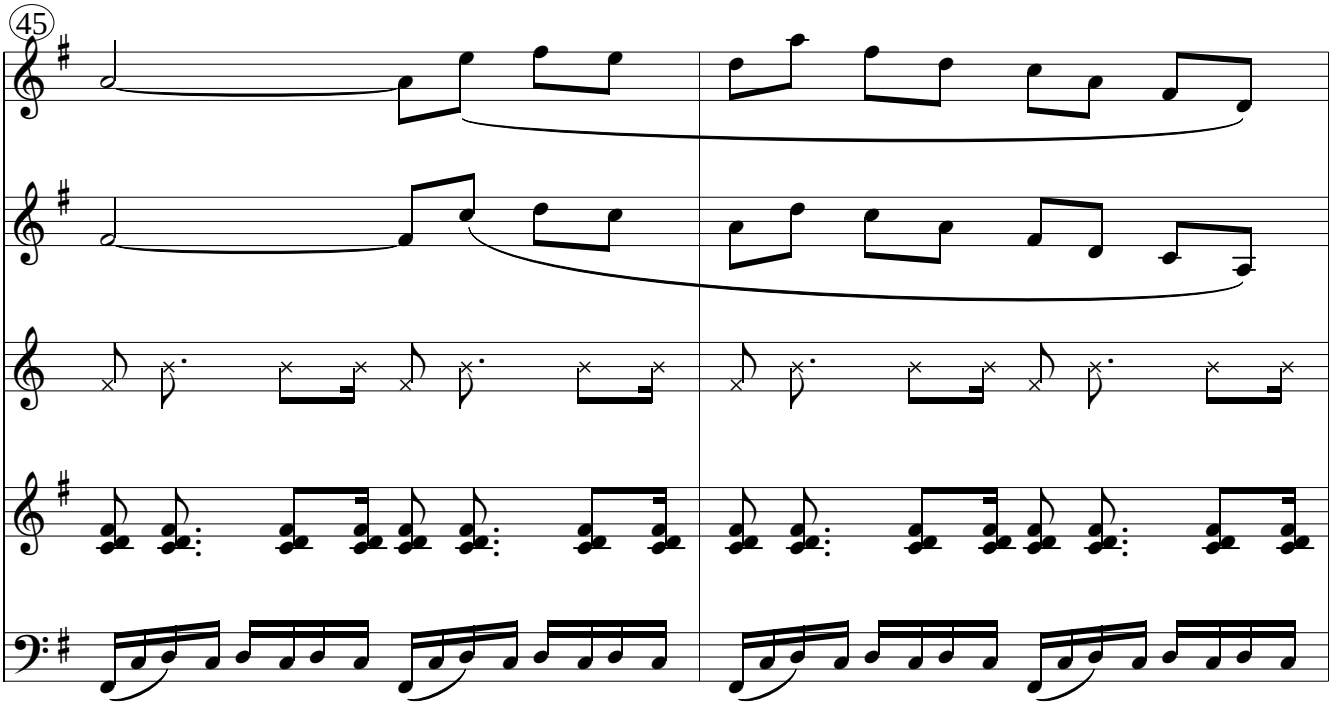

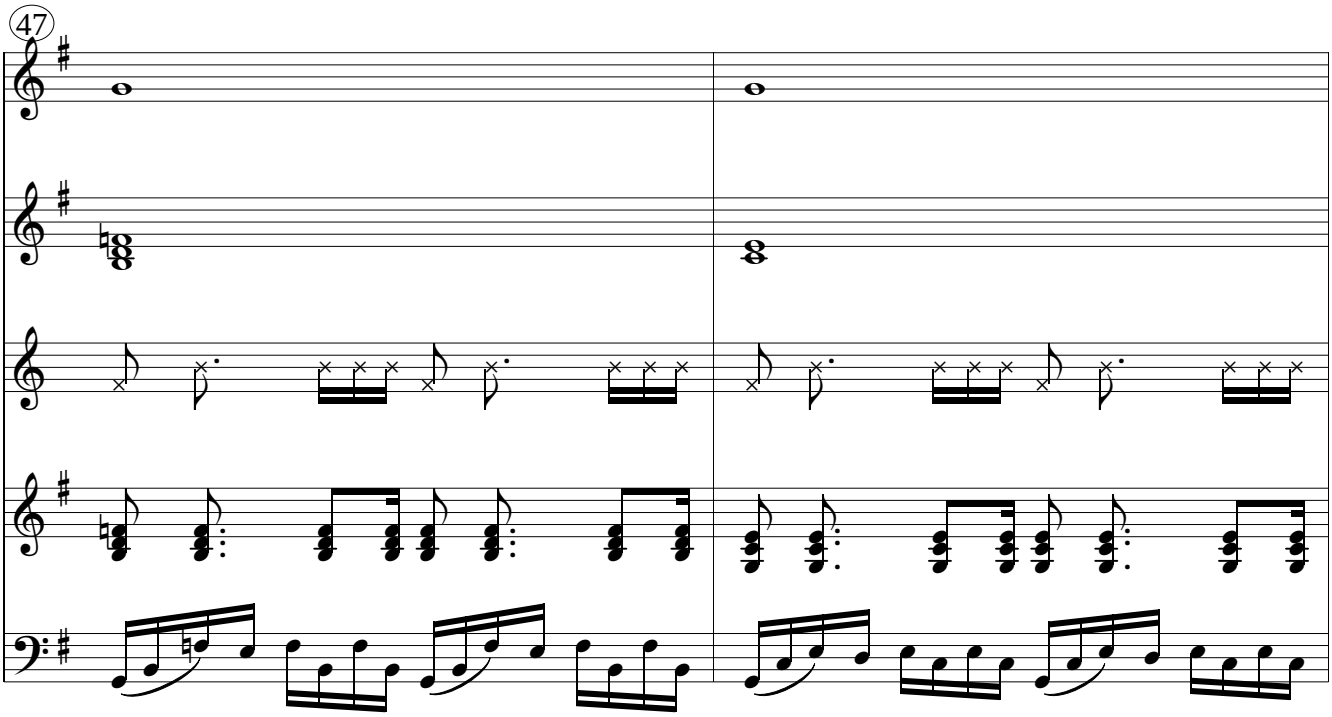

Ave Cello

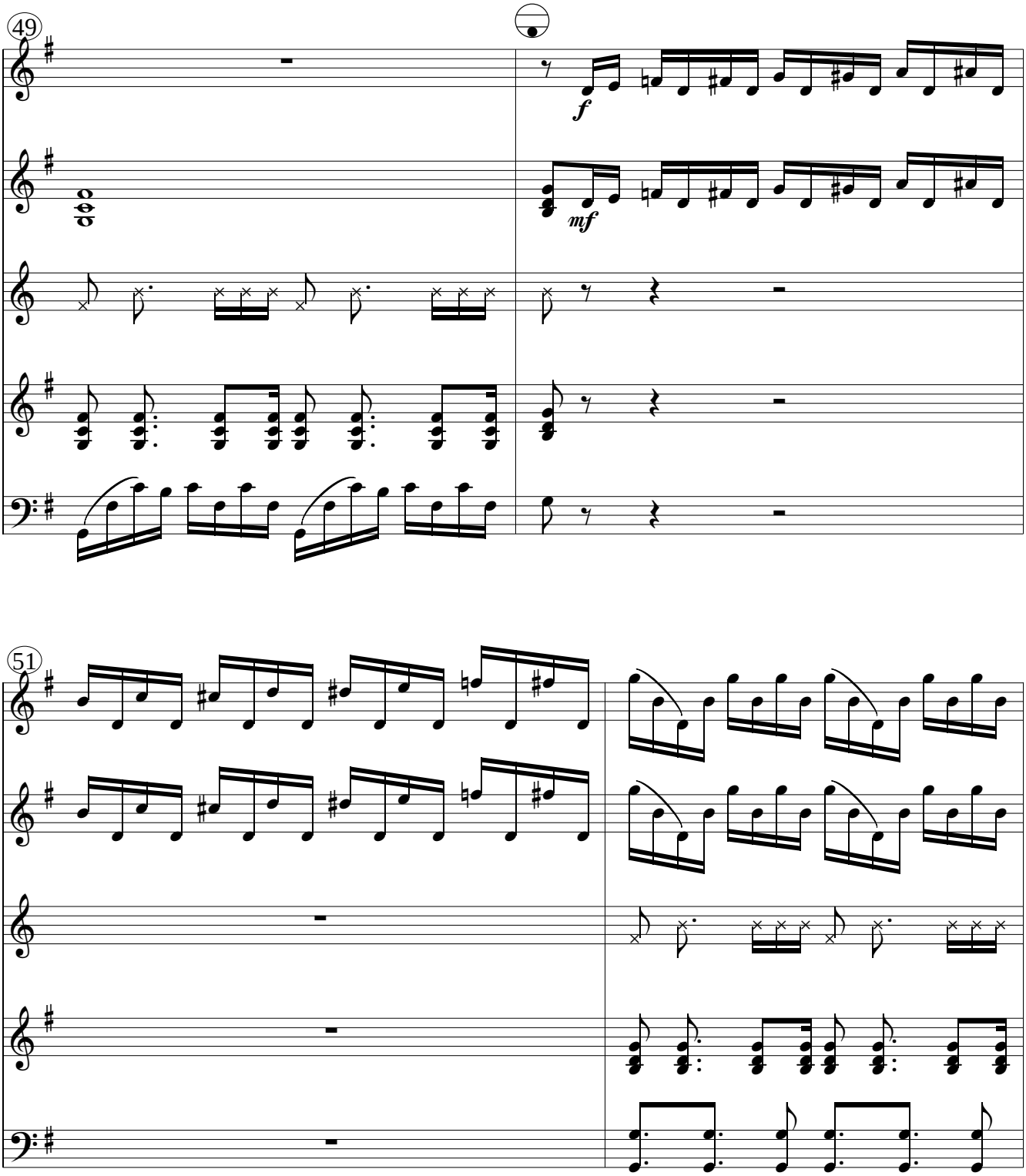

Ave Cello

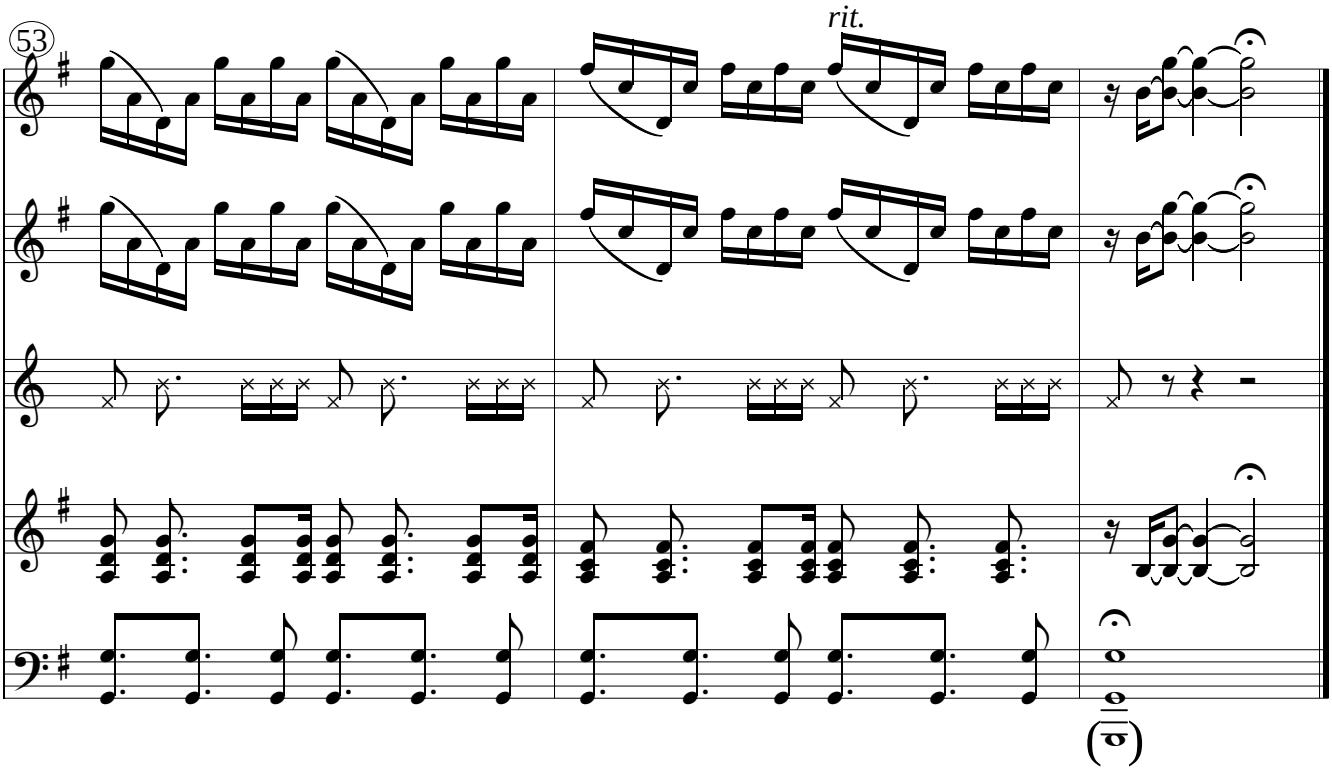

PDB 28/8/15

This composition is made available under the Creative Commons Attribution license.
For more compositions and arrangements see http://www.de-bra.nl/arrangements.html