

# Viool-Duo-Concerto

J.S. Bach

BWV 1043

arr. Paul De Bra

⊙ violino solo 1

quasi legato

*mf*

5

7

9

11

13

15

17

19

21

24

26

*tr*

# Viool-Duo-Concerto

I

28

30

33

35

37

39

41

44

47

49

PDB 19/5/07

# Viool-Duo-Concerto

J.S. Bach  
BWV 1043  
arr. Paul De Bra

quasi legato

⊙ violino solo 2

II

*mf*

3

5

7

9

11

14

17

20

23

25

27

*tr*

*tr*

# Viool-Duo-Concerto

II

29

31

33

35

37

39

42

44

46

48

PDB 19/5/07

# Viool-Duo-Concerto

J.S. Bach

BWV 1043

arr. Paul De Bra

quasi legato

upper = violino 1

III  $\frac{12}{8}$  *mp*

lower = violino 2

④

⑦

⑩

⑬

⑯

⑲

⑳

㉓

㉘

# Viool-Duo-Concerto

III

31

34

37

40

43

46

49

PDB 19/5/07

# Viool-Duo-Concerto

J.S. Bach  
BWV 1043  
arr. Paul De Bra

quasi legato

⊙ This is the upper part of III only.

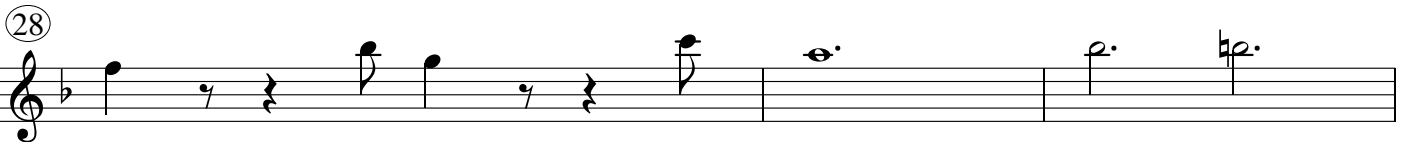
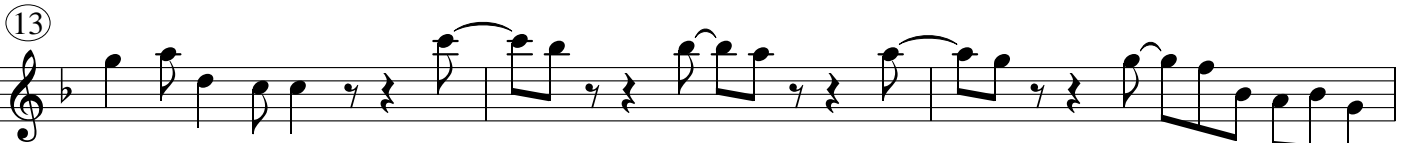

# Viool-Duo-Concerto

III

PDB 19/5/07

# Viool-Duo-Concerto

J.S. Bach  
BWV 1043  
arr. Paul De Bra

quasi legato

⊙ This is the lower part of III only.

III 

④ 

⑦ 

⑩ 

⑬ 

⑯ 

⑲ 

⑳ 

㉓ 

㉘ 

# Viool-Duo-Concerto

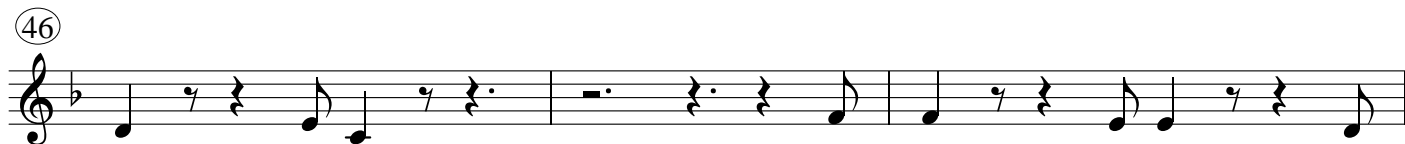
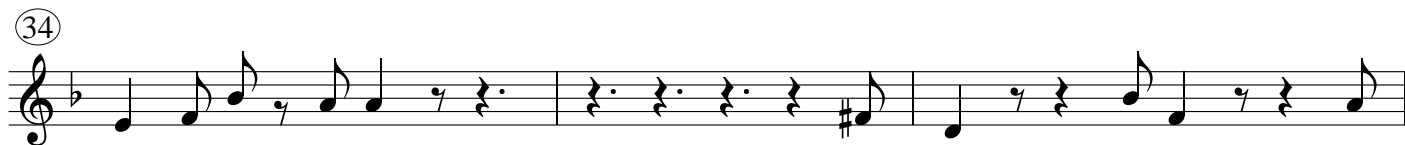

PDB 19/5/07

# Viool-Duo-Concerto

J.S. Bach  
BWV 1043  
arr. Paul De Bra

 arpeggio ad lib in continuo

IV

*p* lower = cello

3

5

7

9

11

13

15

17

19

21

23

# Viool-Duo-Concerto

IV

PDB 19/5/07

This arrangement is made available under the Creative Commons Attribution license.  
For more compositions and arrangements see <http://www.de-bra.nl/arrangements.html>

# Viool-Duo-Concerto

J.S. Bach  
BWV 1043  
arr. Paul De Bra

This is the upper part of IV only.

arpeggio ad lib in continuo

IV  $\frac{12}{8}$

*p*

③

⑤

⑦

⑨

⑪

⑬

⑮

⑰

⑲

⑳

㉓

# Viool-Duo-Concerto

IV

PDB 19/5/07

This arrangement is made available under the Creative Commons Attribution license.  
For more compositions and arrangements see <http://www.de-bra.nl/arrangements.html>

# Viool-Duo-Concerto

J.S. Bach  
BWV 1043  
arr. Paul De Bra

 This is the lower part of IV only.

IV 

# Viool-Duo-Concerto

IV

③⑧

④②

④⑤

④⑧

PDB 19/5/07

# Viool-Duo-Concerto

J.S. Bach  
BWV 1043  
arr. Paul De Bra

Bas  *mp*

④ 

⑦ 

⑩ 

⑬ 

⑯ 

⑲ 

⑳ 

㉓ 

㉘ 

# Viool-Duo-Concerto

Bas

31

34

37

40

43

46

49

PDB 19/5/07