

Acc. 1 Am Abend aber desselbigen Sabbats (BWV 42)

mov. 1: Sinfonia

Johann Sebastian Bach

arr. Paul De Bra

♩ = 86 (80-90) Play everything (1/8 and 1/16 notes) that's not *legato* as *molto leggiero*!

(violin)  (light tremolo, otherwise )

41 *mp* *f*

45

48 *p* *f*
Fine (fermata
 only with Fine)

52 *tr* *p*

55

58

63 *f* *p*

67

70

73

76 *p* *mp*

81 *f* *tr* D.C. al Fine

Acc. 2 Am Abend aber desselbigen Sabbats (BWV 42)

mov. 1: Sinfonia

Johann Sebastian Bach

arr. Paul De Bra

♩ = 86 (80-90) Play everything (1/8 and 1/16 notes) that's not *legato* as *molto leggiero!*

(violin)  (light tremolo, otherwise )

41 *mp* *f*

45

48 *p* **Fine** (fermata
only with Fine) *f*

52 *p*

56

59

62 *f* *p*

65

69

72

75 *p* *mp*

80 *f* **2** D.C. al Fine

Acc. 3 Am Abend aber desselbigen Sabbats (BWV 42)

mov. 1: Sinfonia

Johann Sebastian Bach

arr. Paul De Bra

♩ = 86 (80-90)

(viola)

Play everything (1/8 and 1/16 notes) that's not *legato* as *molto leggero*!

f

5

p *f*

p *f*

2 *f*

p *f* *mp* *f*

f

33

37

f *mp* *f*

45

49

p *f*

Fine (fermata only with Fine)

53

p

59

p *f*

64

69

73

77

p *mp*

81

2 D.C. al Fine

Acc. 4 Am Abend aber desselbigen Sabbats (BWV 42)

mov. 1: Sinfonia

Johann Sebastian Bach

arr. Paul De Bra

♩ = 86 (80-90) Play everything (1/8 and 1/16 notes) that's not *legato* as *molto leggiero!*

(oboe) \ominus loco or \ominus 8vb or perhaps even \ominus loco

8 *f* *mp*

13 *f* *mp*

17 *f*

21

24 *tr*

27 *mp* *f*

31

34

38

41 *p* *f*

44

47

51 *tr* *tr* **Fine** (fermata only with Fine) *mp*

55 *tr~* **3** *mp*

62 *mp* *f*

66

69

73

77 *tr*

82 *tr* *tr* **D.C. al Fine**

PDB 19/5/21

Acc. 5 Am Abend aber desselbigen Sabbats (BWV 42)

mov. 1: Sinfonia

Johann Sebastian Bach

arr. Paul De Bra

♩ = 86 (80-90) Play everything (1/8 and 1/16 notes) that's not *legato* as *molto leggiero!*

(oboe)  loco or  8vb or perhaps even  loco

8

f *mp*

13 *f* *mp*

17 *f*

20

23

26 *tr* *mp*

30 *f*

33

37

40 *p*

43 *f*

46

50 *Fine* (fermata only with Fine) **3**

57 *mp* *trm*

61 *mp*

65 *f*

68

72

77

79 *tr*

82 *tr* *tr* *D.C. al Fine*

PDB 19/5/21

Acc. 6 Am Abend aber desselbigen Sabbats (BWV 42)

mov. 1: Sinfonia

Johann Sebastian Bach

arr. Paul De Bra

$\text{♩} = 86 \text{ (80-90)}$

Play everything (1/8 and 1/16 notes) that's not *legato* as *molto leggiero!*

(bassoon)  8

13

18

22

26

31

37

41

45

49

52

f *mp* *f* *mp* *f* *tr* *p* *f* *p* *tr*

bass may help out

bass may help out

Fine (fermata only with Fine)

bass may help out

57 *tr*

61 *mp*

65 *f*

69 *tr*

74 *f*

78

81 D.C. al Fine

PDB 19/5/21

Acc. 7 Am Abend aber desselbigen Sabbats (BWV 42)

mov. 1: Sinfonia

Johann Sebastian Bach

arr. Paul De Bra

♩ = 86 (80-90) Play everything (1/8 and 1/16 notes) that's not *legato* as *molto leggiero!*

(continuo) 

mp

5

8

13

mp

18

22

p

26

mp

30

35

p

38

mp

42

46

50

53

59

65

70

75

82

p

mp

p

mp

p

mp

Fine (fermata only with Fine)

D.C. al Fine

PDB 19/5/21

Bass Am Abend aber desselbigen Sabbats (BWV 42)

mov. 1: Sinfonia

Johann Sebastian Bach

arr. Paul De Bra

♩ = 86 (80-90) Play everything (1/8 and 1/16 notes) that's not *legato* as *molto leggiero!*

⊕ (double base, organ)

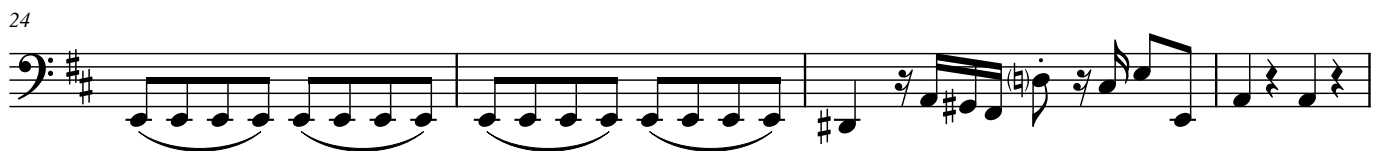
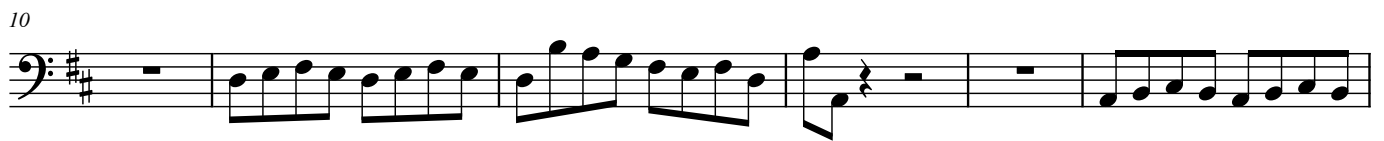

50 **Fine** (fermata only with Fine)

55

60

66

70

74

81

D.C. al Fine
