

Acc. 1

Brandenburg Concerto nr. 5

Johann Sebastian Bach

mov. 3: Allegro

arr. Paul De Bra

♩ = ca. 125 (120-130)

Acc. 1 is right hand of solo, originally on harpsichord, not very loud

Originally this is written in 2/4 with lots (!!!) of triplets, but every performance sounds like it should be in 6/8.

10 ☉ *tutti/tutto molto leggiero*

mf

16 *tr* *tr*

23 *(p = continuo)* *p* *mf* 10

40 *(in original m42/43 contain 3x C# instead of C)*

45

49 *tr* *tr*

57 *p*

63 *tr* *tr* *mf*

72 *p*

79 *p*

85 *pp* *p*

91 *pp*

97 *mp cantabile*

104 *tr*

111 *mf* *tr*

117

123 *tr*

129 *p*

136

144

151 *tr*

158 *tr*

167

174 *tr* *tr* *tr*

183 *tr* *tr* *tr*

192

198

Acc. 2

Brandenburg Concerto nr. 5

mov. 3: Allegro

Johann Sebastian Bach

arr. Paul De Bra

♩. = ca. 125 (120-130)

tutti/tutto molto leggero

Originally this is written in 2/4 with lots (!!!) of triplets, but every performance sounds like it should be in 6/8.

Acc. 2 replaces the left hand of solo, and is also the continuo part (originally on harpsichord, so not very loud)

8 (or without tremolo)

p # (sharp not original) *tr* *tr*

mf (*mf* = melody)

p

mf *tr* *tr*

mf

tr *tr*

p

p

214

223

229 poco a poco rit. tempo primo

243 p

252 tr mf

258 p

263

271 mf

279 tr

286 tr

292

298 tr tr

305 mf rit. (al fine)

Acc. 3

Brandenburg Concerto nr. 5

mov. 3: Allegro

Johann Sebastian Bach

arr. Paul De Bra

♩. = ca. 125 (120-130)

Originally this is written in 2/4 with lots (!!!) of triplets, but every performance sounds like it should be in 6/8.

tutti/tutto molto leggiero

(light tremolo: solo flute, slurs have been added to match string parts)

2

9

17

26

34

40

47

54

63

71

81

88

94

f

mp cantabile

p

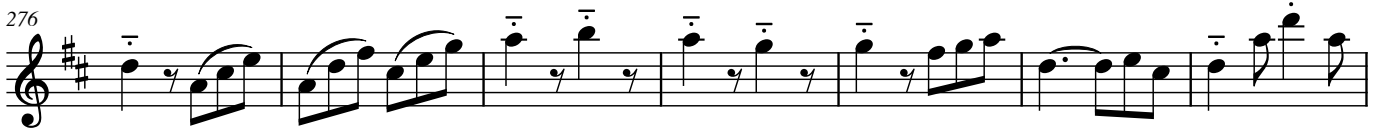
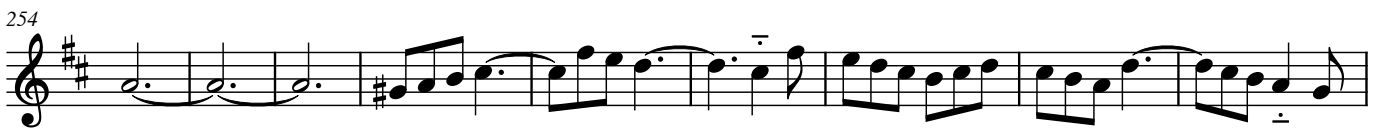
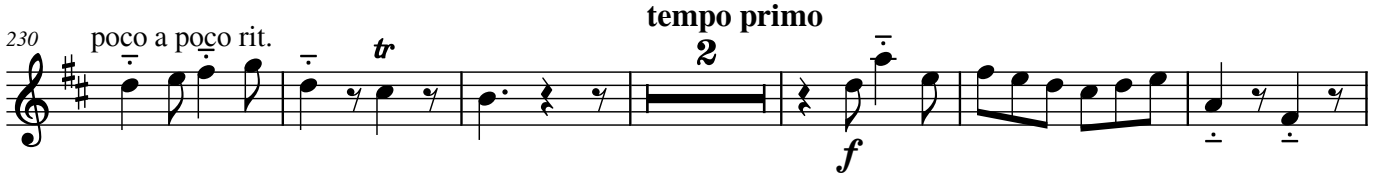

Acc. 4

Brandenburg Concerto nr. 5

Johann Sebastian Bach

mov. 3: Allegro

arr. Paul De Bra

♩ = ca. 125 (120-130)

Originally this is written in 2/4 with lots (!!!) of triplets, but every performance sounds like it should be in 6/8.

tutti/tutto molto leggero

(no tremolo: solo violin part, not as loud as the flute (acc. 3) in general)

8

15

24

31

38

44

51

60

68

77

84

91

f

p

mp

Acc. 5

Brandenburg Concerto nr. 5

Johann Sebastian Bach

mov. 3: Allegro

arr. Paul De Bra

♩. = ca. 125 (120-130)

Acc. 5 is the "tutti" violin part
tutti/tutto molto leggiero

(light tremolo)

Originally this is written in 2/4 with lots (!!!) of triplets,
but every performance sounds like it should be in 6/8.

30 *mf* (*f* if voice is played solo)

37

45

53

62

70

79 *mp* *pp*

93 *mf*

99

104 *p* 3

114 *mf* 10 *mf*

131

138

p cantabile

13

16

4

mp tempo primo 30

mf

rit. (al fine)

Acc. 6

Brandenburg Concerto nr. 5

Johann Sebastian Bach

mov. 3: Allegro

arr. Paul De Bra

♩ = ca. 125 (120-130)

Originally this is written in 2/4 with lots (!!!) of triplets, but every performance sounds like it should be in 6/8.

Acc. 6 is the viola part

tutti/tutto molto leggero

28

mf (*f* if voice is played solo)

35

42

49

59

66

73

8

mp

88

7

mf

p

101

mf

111

17

mf

135

143

p cantabile

149

Basson

Brandenburg Concerto nr. 5

mov. 3: Allegro

Johann Sebastian Bach

arr. Paul De Bra

♩. = ca. 125 (120-130)

tutti/tutto molto leggiero

Originally this is written in 2/4 with lots (!!!) of triplets, but every performance sounds like it should be in 6/8.

8 \odot

mf

17 8 10 \odot

35

44

53 \odot

62 \odot

70

78 \odot 8

p

87 8

95

102 21 \odot *p*

mf

131

139

147

147

178

178

197

207

217

217

226

226

244

244

261

261

270

270

278

278

287

287

296

296

303

303
