

Solo

# Horn Concerto no. 2

KV 417, mov. 3: Rondo

Wolfgang Amadeus Mozart

arr. Paul De Bra

$\text{♩} = 100$  (90-110)

**Allegro**

⊖ (solo)

mf

9 (tutti, but normally everything is solo) (solo)

f mf

mf

mf

mf

44 *cadenza: improvise something*  
*tr* *tr* *tr* *molto rubato*

mf

49 **Tempo primo**

mf

56 (tutti)

f

64 (solo)

mf

72

fp

81 *tr*

92 *tr*

102 (tutti) *f*

110 (solo) *mf*

118 (tutti) *p*

128 (solo) *mf*

135 *f* *tr*

145 *tr* *tr* *tr* *mp*

153 Più allegro *f*

160 (tutti) *f*

167

Acc. 1

# Horn Concerto no. 2

KV 417, mov. 3: Rondo

Wolfgang Amadeus Mozart  
arr. Paul De Bra

Allegro ♩ = 100 (90-110)

⊕ little or no tremolo (violin) ⊕ (tutti)

*p* (or *mf* solo) Play small notes only if you can do the fast register switches. *f*

10

18 ⊕ (solo) *p*

26 *fp*

35

44 *p* Tempo primo

54 ⊕ (tutti) *f*

62 ⊕ (solo) *p*

70 2 3

81

88

95 (tutti) (solo) *p*

100 (tutti) *f*

108 (solo)

119 (tutti) *p* (solo) *fp*

132

141 *f* *p* *tr*

151

158 **Più allegro** *p*

163 tutti, div. (al fine) *f*

168

Acc. 2

# Horn Concerto no. 2

KV 417, mov. 3: Rondo

Wolfgang Amadeus Mozart

arr. Paul De Bra

Allegro  $\text{♩} = 100$  (90-110)

 little or no tremolo (violin)

(tutti)

10 *p* (or *mf* solo) *f*

17  (solo) *p*

25 *fp*

34

43 *p* **Tempo primo**

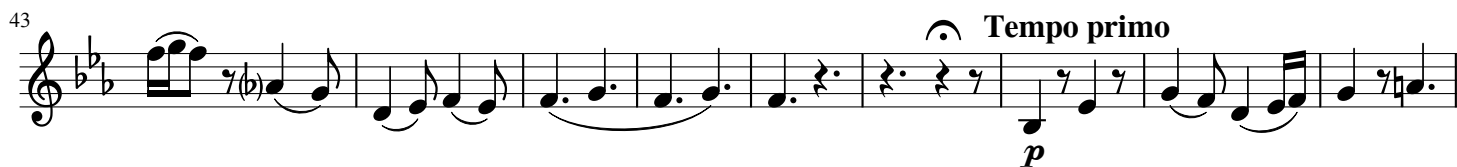

52  (tutti) *f*

60  (solo) *p*

67 **2**

76 **3**

85

91 (tutti)

97 (solo) *f* *p*

104 (tutti) *f*

111 (solo) *p*

122 (tutti) *p* (solo)

130 *fp*

139 *f* *tr* *p*

148

157 **Più allegro** *p*

162 (tutti) *f*

167 *p* *f*

Acc. 3

# Horn Concerto no. 2

KV 417, mov. 3: Rondo

Wolfgang Amadeus Mozart  
arr. Paul De Bra

Allegro ♩ = 100 (90-110)

84

93

100

108

117

127

137

147

156

162

167

Acc. 4

# Horn Concerto no. 2

KV 417, mov. 3: Rondo

Wolfgang Amadeus Mozart

arr. Paul De Bra

Allegro ♩ = 100 (90-110)

1  
*p* (or *mf* solo) *f* (tutti)

11  
*p* (solo)

19

26  
*fp*

36

45 **Tempo primo**  
*p*

56  
*f* (tutti)

64  
*p* (solo)

73  
*fp*

82

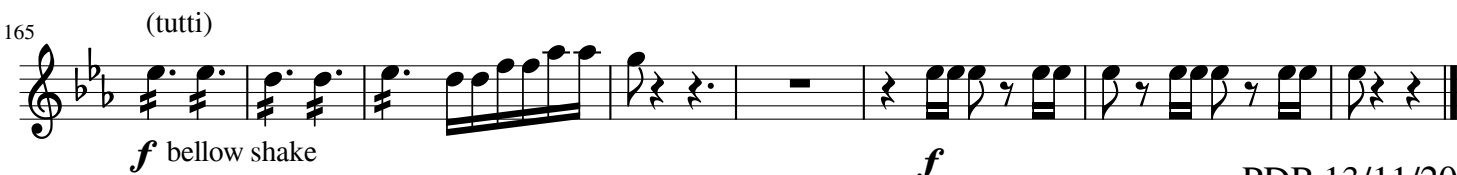
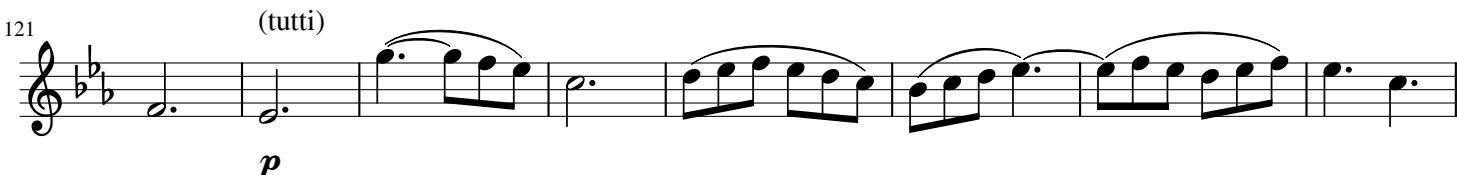
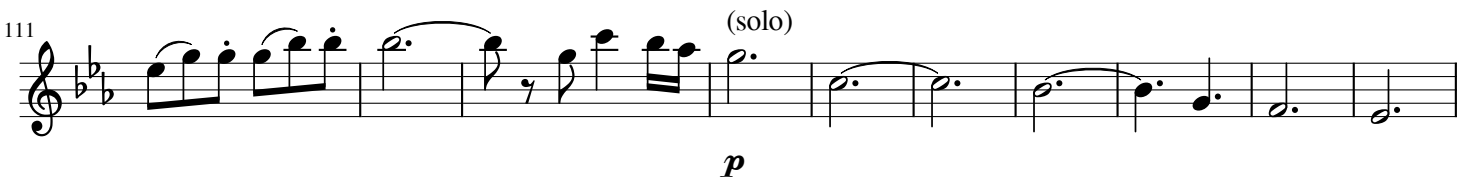
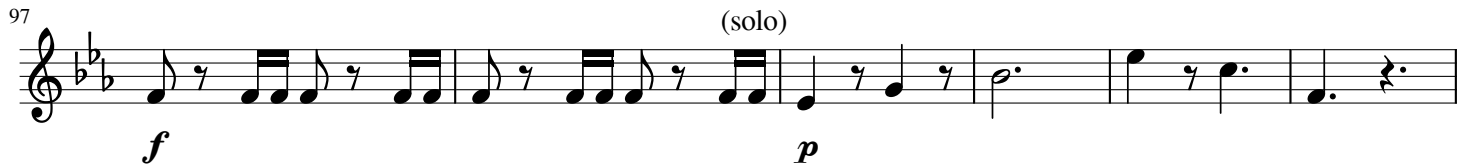

PDB 13/11/20

Basson

# Horn Concerto no. 2

KV 417, mov. 3: Rondo

Wolfgang Amadeus Mozart

arr. Paul De Bra

Allegro  $\text{♩} = 100$  (90-110)

⊕ (solo)

*p* (a bit louder when bass is always solo)

9 (tutti)

*f*

17 (solo)

*p*

27

*fp*

38  $\text{♩}$  Tempo primo

*p*

50 (tutti)

*f*

58

66 (solo) 2

*p* *fp*

78

87

97 (solo)

*f* *p*

103 (tutti)

*f*

110 (solo)

*p*

119 (tutti)

*p*

129 (solo)

*fp*

139

*f* *p*

150

*f*

158 **Più allegro** (tutti)

*p* *f*

166

*f*

PDB 13/11/20