

Irish Medley

Irish Traditionals
arr. P. De Bra

♩ = 134

Irish Washerwoman

I

6/8

f

6

11

17

23

29

35

41

47

♩ = 100

9/8

mf

3/4

Molly Malone

51

3/4

mf

56

62

Irish Medley

I  Musical staff 68-73, treble clef, key signature of one sharp (F#), starting with a circled measure number 68. The music consists of eighth and quarter notes.

(disturbance = Irish Washerwoman)

(disturbance = Irish Washerwoman)

$\text{♩} = 120$ play like 12/8

Dirty Old Town

mp

f

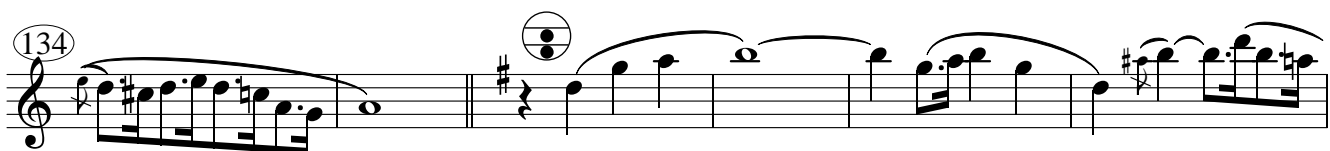

Irish Medley

I

$\text{♩} = 180$
The Wild Rover

clap hands

clap hands

clap hands

Irish Medley

I

228

235

241

247

253

259

265

271

277

283

289

$\text{♩} = 90$

Sailor's Hornpipe

mf

accel. e cresc al fine

PDB 1/8/15

This arrangement is made available under the Creative Commons Attribution license.
For more compositions and arrangements see <https://www.de-bra.nl/arrangements.html>

Irish Medley

Irish Traditionals
arr. P. De Bra

♩. = 134

Irish Washerwoman

♩ = 100

Molly Malone

Irish Medley

II

68

74

80

86

92

98

♩ = 120 play like 12/8

104 **Dirty Old Town**

110

116

122

128

134

Irish Medley

140

146

$\text{♩} = 180$

The Wild Rover

152

159

166

174

182

190

198

206

213

221

Irish Medley

II

228

235

♩ = 90

S

Sailor's Hornpipe

mf

241

247

253

accel. e cresc al fine

259

265

271

277

283

289

PDB 1/8/15

This arrangement is made available under the Creative Commons Attribution license.
For more compositions and arrangements see <https://www.de-bra.nl/arrangements.html>

Irish Medley

Irish Traditionals
arr. P. De Bra

♩ = 134

III  Irish Washerwoman

♩ = 100

 Molly Malone

Irish Medley

III

68

74

80

86

92

98

104

110

116

122

128

134

$\text{♩} = 120$ play like 12/8

Dirty Old Town

mf

mp

simile

Irish Medley

III

140

146

$\text{♩} = 180$

152 **The Wild Rover** bellow shake

mf

159

166

f

173 clap hands

180

187

194

201

f

208 clap hands

215

Irish Medley

III 222 clap hands

229

235 8a Sailor's Hornpipe $\text{♩} = 90$
mf

241

247

253 accel. e cresc al fine

259

265

271

277

283

289

PDB 1/8/15

This arrangement is made available under the Creative Commons Attribution license.
For more compositions and arrangements see <https://www.de-bra.nl/arrangements.html>

Irish Medley

Irish Traditionals
arr. P. De Bra

♩. = 134

Irish Washerwoman

IV

♩. = 100

Molly Malone

Irish Medley

IV

$\text{♩} = 120$ play like 12/8
Dirty Old Town

Irish Medley

IV

140

145

150

156

163

170

177

184

191

198

205

212

$\text{♩} = 180$

The Wild Rover

mf

f

clap hands

f

clap hands

Irish Medley

IV

219

226 clap hands

233

♩ = 90
Sailor's Hornpipe

mf

240

247

254 accel. e cresc al fine

261

268

275

282

289

PDB 1/8/15

This arrangement is made available under the Creative Commons Attribution license.
For more compositions and arrangements see <https://www.de-bra.nl/arrangements.html>

Irish Medley

Irish Traditionals
arr. P. De Bra

♩. = 134

Irish Washerwoman

Bass *mf*

8

15

22

29

36

43

♩. = 100

50

Molly Malone

mp

56

63

71

80

Irish Medley

88

96

$\downarrow = 120$, play like 12/8
Dirty Old Town

104

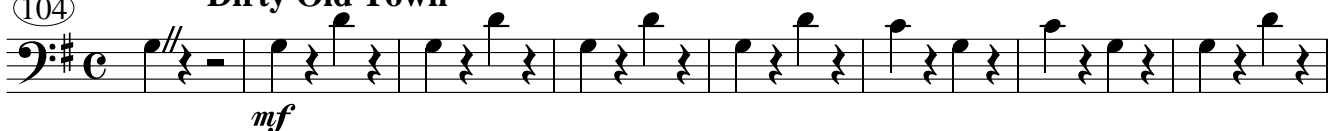

112

121

129 *mf*

136

144

$\downarrow = 180$

152

The Wild Rover

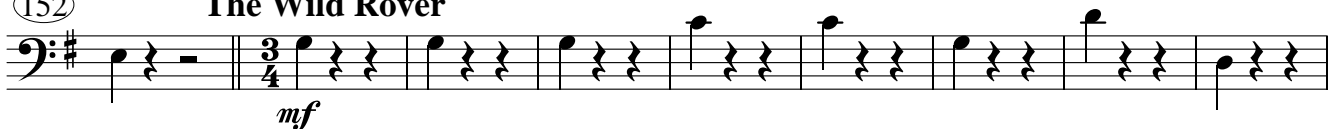

161

169

177

185

Irish Medley

193

B

201

209

217

225

233

240

247

254

261

268

275

282

289

f

mf

accel. e cresc al fine

$\text{♩} = 90$

Sailor's Hornpipe

PDB 1/8/15

This arrangement is made available under the Creative Commons Attribution license.
For more compositions and arrangements see <https://www.de-bra.nl/arrangements.html>