

Waltz

from: Suite Snowstorm
Georgy Sviridov
arr. Paul De Bra

I  Allegro

f  solo basson
Fis E Dis

5  *mf*

10 

15  *f*

21 small notes tacet: 3rd voice only 

29  *cresc.*

37  *f*

45 small notes tacet: 2nd & 3rd voice only  *f*

53  *f*

61 

69  8a  *f* *cresc.*

Waltz

77 8a or loco (on small accordions) end 8a

85 small notes tacet: 3rd voice only

93 *cresc.*

101 loco *f*

109 *ff* *2nd time poco rit.* *Fine*

117 small notes tacet: 3rd voice only

125 small notes tacet: 2nd voice only

133 *mf* *rit.* *mf* *a tempo* *mp espr.*

141

147 *rit.* *Da Capo al Fine*

PDB 3/7/04

Waltz

from: Suite Snowstorm
Georgy Sviridov
arr. Paul De Bra

II  Allegro

f  solo basson
Fis E Dis

5  *mf* 

10 

15  *f*

21 small notes tacet: 3rd voice only 

29  *cresc.*

37  *f*

44 

53  *f*

61 

69  *cresc.*

Waltz

II

77

85 *mf*

93 *cresc.*

101 *f*

109 *cresc.* *2nd time poco rit.* *Fine*

117 *pp*

125 *mp*

133 *mf* *mf* *pp*

141

147 *rit.* *Da Capo al Fine*

PDB 3/7/04

Waltz

from: Suite Snowstorm
Georgy Sviridov
arr. Paul De Bra

III  Allegro

f  solo basson
Fis E Dis

5 *mf*  > small notes tacet: 2nd voice only

13 

21   no cassotto
mf

27 

33 *cresc.*  *f*

40 

47 

53  *f*

60 

67  *cresc.*

Waltz

III

74

81 $\text{\textcircled{a}}$ no cassetto
mf

87

93 *cresc.*

100 *f*

105

111 *2e maal*
poco rit. *Fine*

117 *mp espr.*

124 *p*

131 *pp*

139

146 *DC al Fine*
rit.

PDB 3/7/04

Play basses only when
no basson available.

Waltz

from: Suite Snowstorm
Georgy Sviridov
arr. Paul De Bra

IV  Allegro lento

5 *f* Gis Gis Gis Gis Gis Gis Gis Gis *mf* Fis E Dis

13 *Allegro* Cis E A *simile* Fis E Fis E Dis

21 Cis B A Fis E Gis Cis Gis Cis

28 *mf* Dis Gis Cis E Dis Gis Cis

35 E Cis Cis Fis E Dis E

41 Fis Dis Gis Cis E

47 Dis Gis Cis E Cis Cis

53 Fis E Dis E Gis Gis Cis

60 *f* A Gis Fis E D B E

67 E A Gis Fis E D A

Fis B A Gis *cresc.*

Waltz

IV

71

78 Fis E D E Eis Fis Gis Gis

85 Gis Gis Fis Fis Fis Fis Gis Gis Gis Gis Cis Gis E Cis

92 Dis Gis Cis E Dis Gis Cis

99 E Cis Cis Fis E Dis E *cresc.*

105 Fis Dis Gis Cis E

111 Dis Gis Cis E Cis Cis

117 Fis E Dis E *2e maal poco rit.* Gis Gis Gis *Fine*

124 E E E E E E E E

131 E E B E E Dis Dis

138 Gis Gis Fis Fis B B E

145 E E E E E E E E *Da Capo al Fine*

rit. E A B E B E

PDB 3/7/04

This arrangement is made available under the Creative Commons Attribution license.
 For more compositions and arrangements see <http://www.de-bra.nl/arrangements.html>

Waltz

from: Suite Snowstorm

Georgy Sviridov

arr. Paul De Bra

B  Allegro lento

f *mf* non legato

⑤ Allegro

⑫

⑰ *mf*

⑳

㉔ *cresc.* *f*

㉙

㉞

㉟ *f*

㊱

㊴ *cresc.*

㊷

Waltz

83

90

97

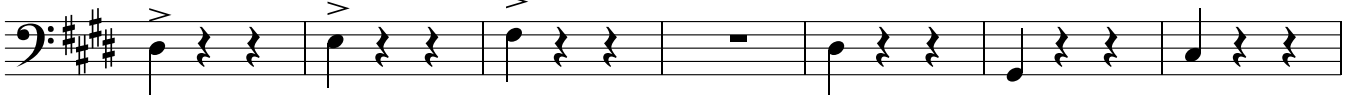

104

111

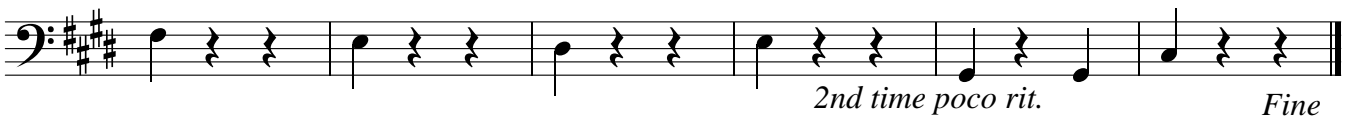

2nd time poco rit.

Fine

117

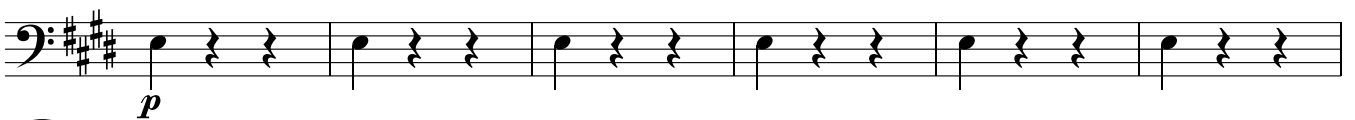

123

129

135

141

147

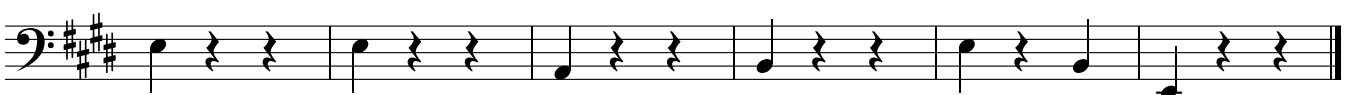

rit.

Da Capo al Fine

PDB 3/7/04

Waltz

from: Suite Snowstorm

Georgy Sviridov

arr. Paul De Bra

Allegro

tamb.

Perc. 

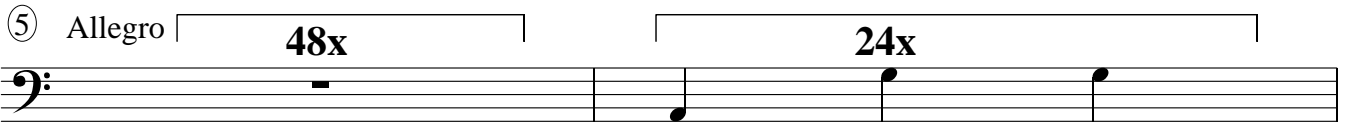
⑤ Allegro 

⑦⑦ 

⑧⑤ 

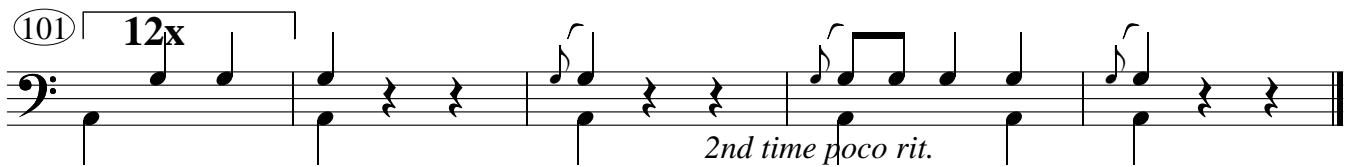
⑩① 

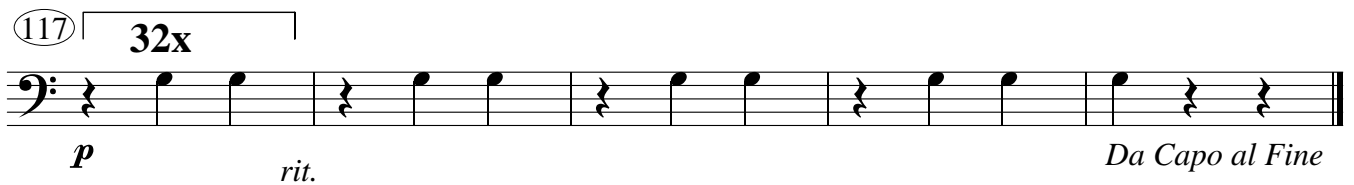
⑪⑦ 

PDB 3/7/04